Party Rock Anthem
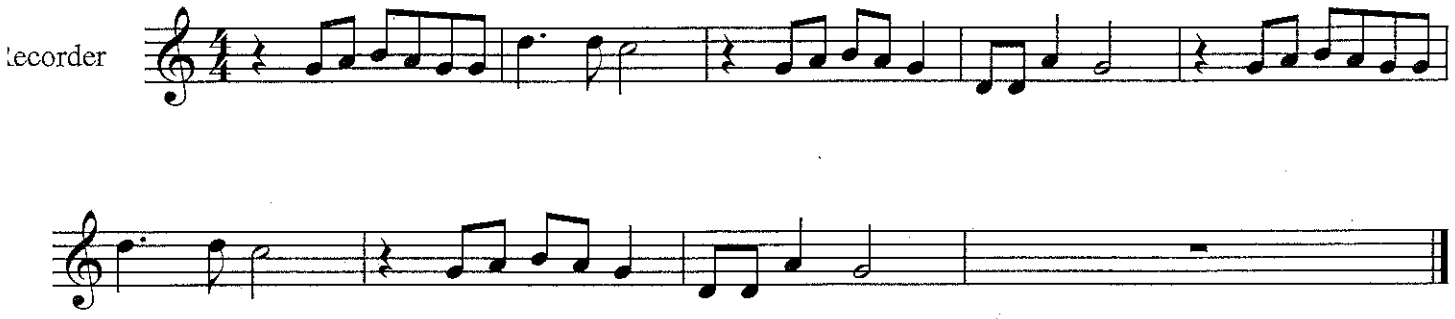
[Composer]