Live Like You're Dying
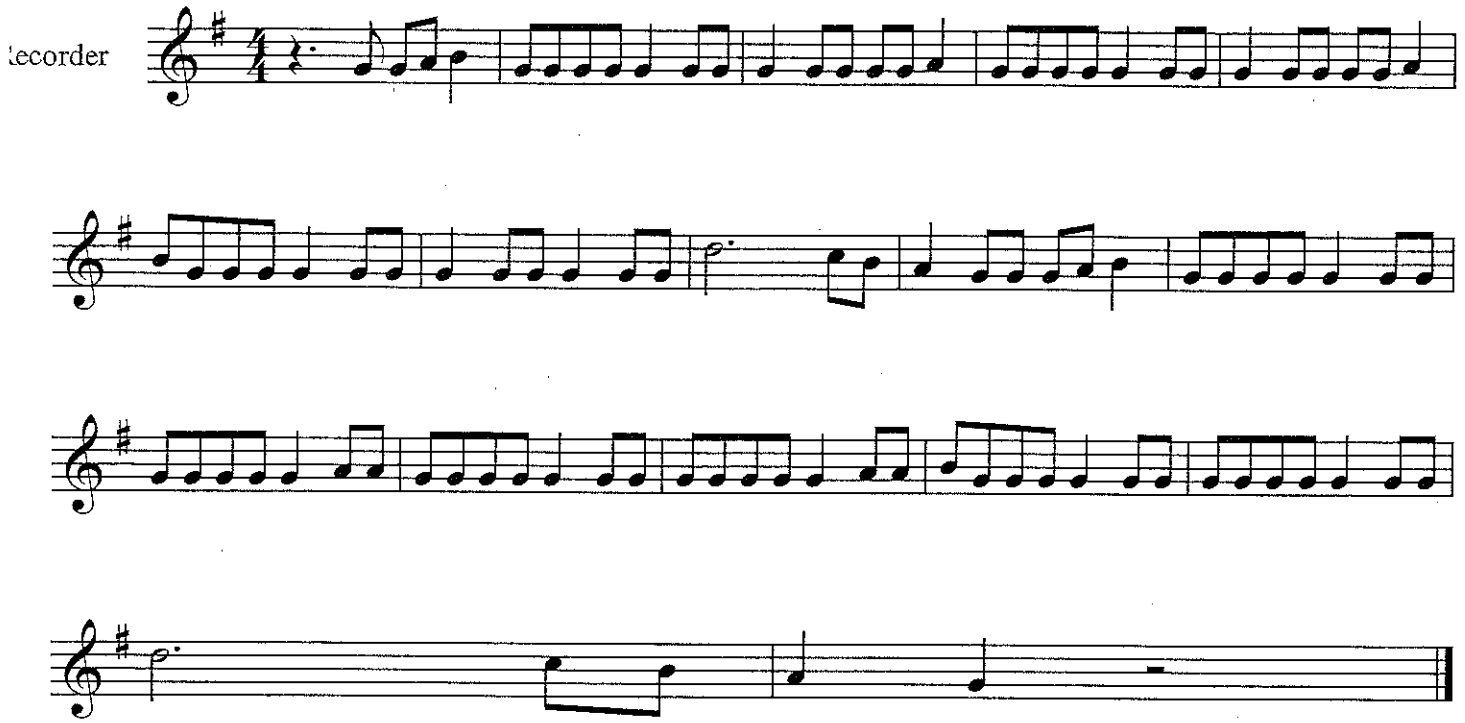
performed by Kris Allen